

PERMANENT MARKS

PM	ORIGIN	BEARING	DIST	NO	TYPE
2-OPM (New Conn)	SP219251	78°27'15"	123.15	165368	Stand
3-OPM	SP208432	190°22'50"	38.329	97804	Stand
6-OPM (New Conn)	SP220877	258°27'	17.12	183574	Mini Mark
8-OPM (New Conn)	SP217698	280°21'05"	273.635	167120	Mini Mark
9-OPM (New Conn)	SP219251	16°34'10"	88.18	172566	Stand

M.G.A. COORDINATES GDA-94

STATION	EASTING	NORTHING	ZONE	PU	LINEAGE	METHOD
PM167120	529 830.270	6 943 013.513	56	0-011	Derived	AusPOS
PM172566	530 145.655	6 943 098.353	56	0-009	Derived	AusPOS

REFERENCE MARKS

STN	TO	ORIGIN	BEARING	DIST
1	0 Screw in M/H	SP219251	279°41'25"	19.344
1	OIP	IS211866	1°10'20"	27.258
2	Screw in Conc		276°38'	13.82
2	OIP not found (under fill)	SP219251	149°11'	42.37
3	OIP	SP208432	328°36'	1.569
3	OIP	RP894242	153°24'10"	9.648
3	OIP gone	IS187706	293°23'	17.19
4	Screw in Conc		268°13'	13.645
5	0 Screw Shaft (new ref)	SP219251	81°52'	20.595
8	0 Screw in Conc	SP219251	233°16'55"	0.724
8	Screw found in Conc		65°17'	9.515
9	0 Screw in Island	SP219251	31°38'45"	19.529
11	1 Pin		107°50'	2.275
11	OIP not found (under fill)	SP219251	234°34'35"	4.063
13	Screw in Kerb		213°20'	3.92
15	Screw in Kerb		228°0'	4.03
16	Screw in Kerb		246°0'	3.985
18	Screw Shaft in M/H		128°35'	5.06
20	Screw in Conc		168°18'	4.89
21	Screw in Conc		191°32'	12.865
22	1 Pin		324°08'10"	0.995
23	1 Pin		143°48'	0.995
24	Screw in Conc		289°30'	16.7

Area of New Road
(4-16-13-20-5-4) **3811 m²**

Peg placed at all new corners, unless otherwise stated.

REINSTATEMENT REPORT

All relevant original corners have been reinstated in accordance with SP219251.

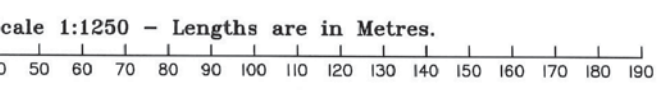

COTTRELL CAMERON & STEEN SURVEYS PTY LTD (ABN 91 059 375 610) hereby certify that the land comprised in this plan was surveyed by the corporation, by Trevor Richard WOLSKI, surveying graduate, for whose work the corporation accepts responsibility, under the supervision of Allan Ross TANNOCK, cadastral surveyor, and that the plan is accurate, that the said survey was performed in accordance with the Survey and Mapping Infrastructure Act 2003 and Survey Act 2003 and associated Regulations and Standards and that the said survey was completed on 28/10/2015.

The Commis
Director
Date **30/10/2015**

Plan of Lots 74-88, 991-993, and Easement B in Lot 993
Cancelling Lot 175 on SP219251

LOCAL GOVERNMENT: **REDLAND CITY COUNCIL** LOCALITY: **REDLAND BAY**
Meridian: **MGA (Zone 56) vide SP219251**

Scale: **1:1250**
Format: **STANDARD**
SP277391

DIAGRAM A

1:500

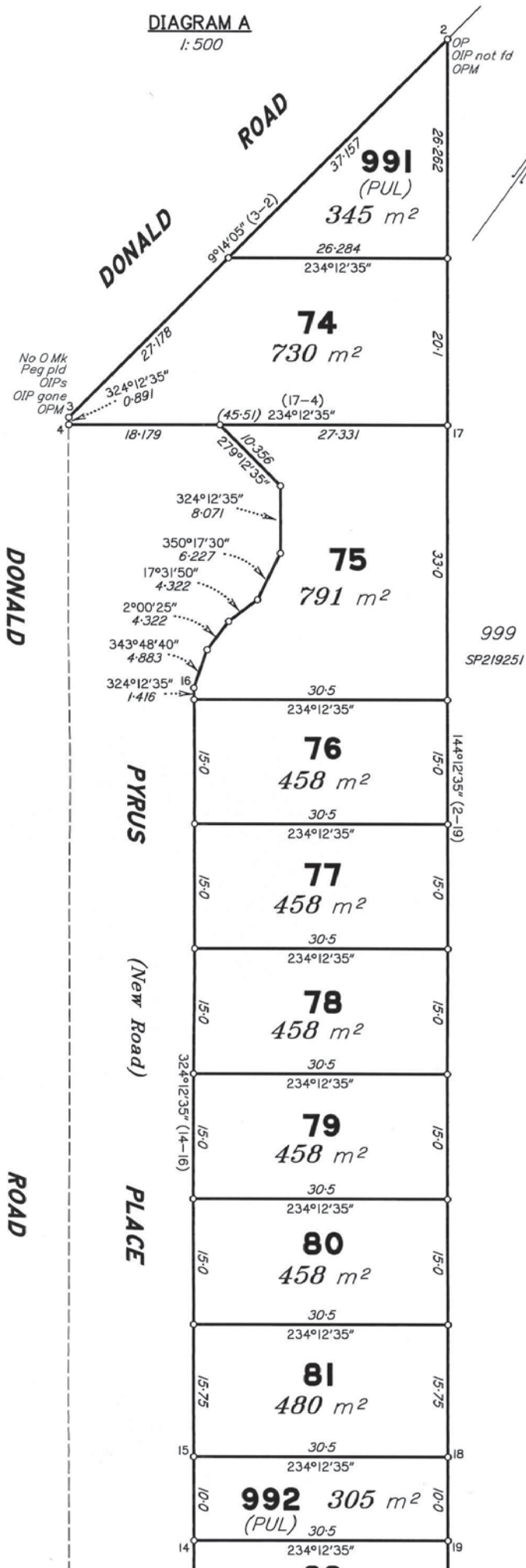

DIAGRAM B

1:500

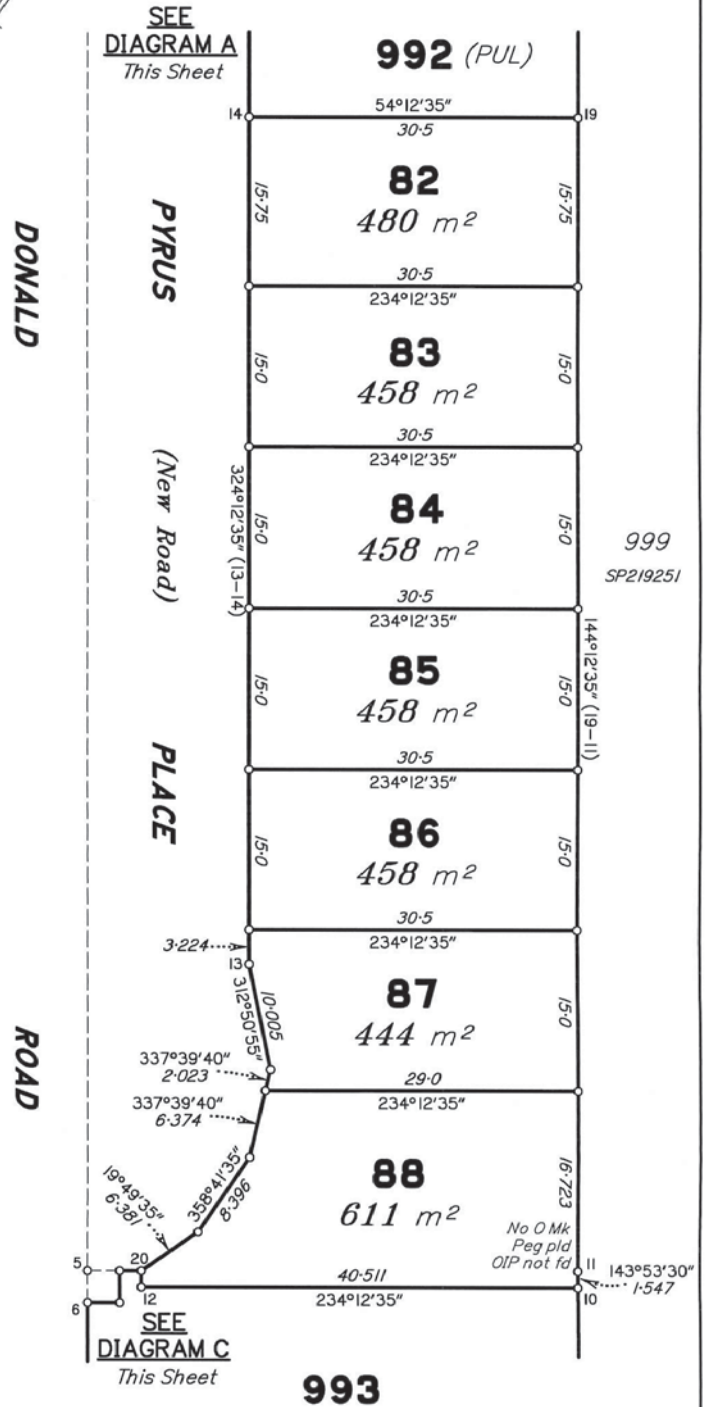
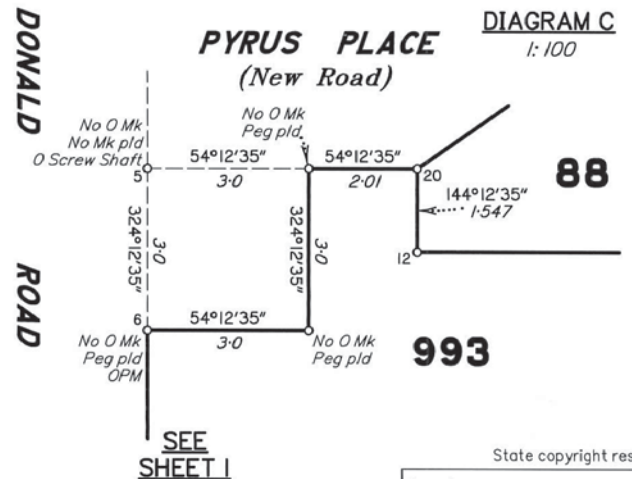

DIAGRAM C

1:100



SEE DIAGRAM B This Sheet

SEE SHEET I

State copyright reserved.

Insert Plan Number
SP277391